

EXISTING

BOUNDARY LINE ADJUSTMENT

A PORTION OF THE NE 1/4 OF SEC. 11, T.20N., R.13E., W.M.,
KITTITAS COUNTY, WASHINGTON

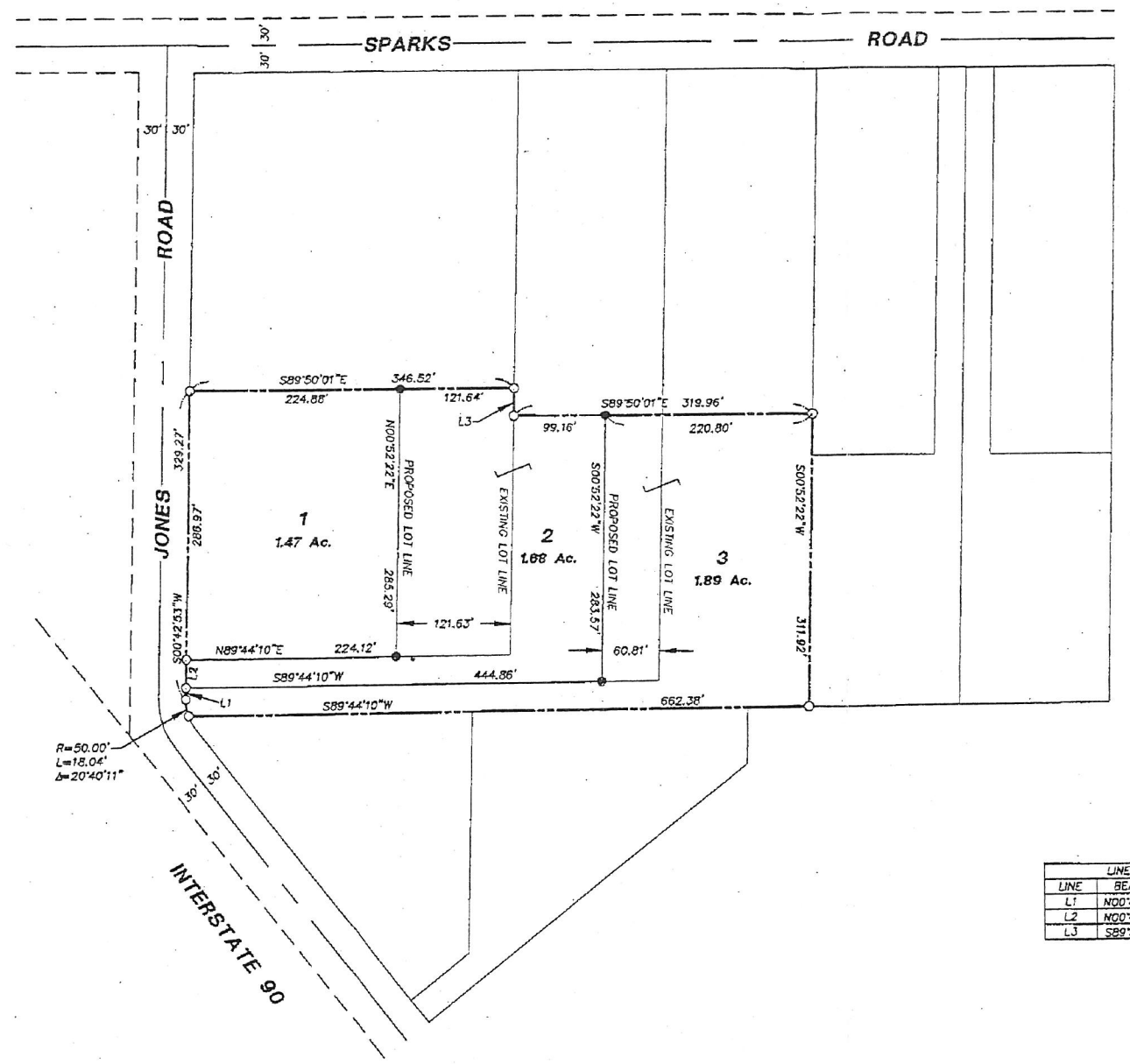

- LEGEND**
- SET 1/2" REBAR
 - FND REBAR

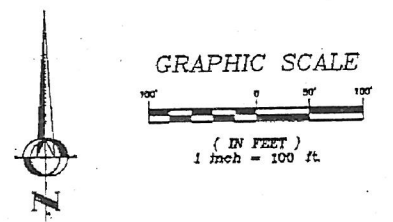

- NOTES:**
1. THE PURPOSE OF THIS SURVEY IS TO ADJUST THE BOUNDARY LINES OF PARCELS 20-13-11054-0022 (343036), 20-13-11054-0017 (149436) AND 20-13-11054-0018 (309436) INTO THE CONFIGURATION SHOWN HEREON.
 2. THIS SURVEY WAS PERFORMED USING A NIKON DTM-521 TOTAL STATION. THE CONTROLLING MONUMENTS AND PROPERTY CORNERS SHOWN HEREON WERE LOCATED, STAKED AND CHECKED FROM A CLOSED FIELD TRAVERSE IN EXCESS OF 1:10,000 LINEAR CLOSURE AFTER AZIMUTH ADJUSTMENT.
 3. THIS SURVEY DOES NOT PURPORT TO SHOW ANY EASEMENTS OF RECORD OR OTHERWISE.
 4. FOR ADDITIONAL SURVEY INFORMATION SEE THE SURVEY RECORDED IN BOOK 30 OF SURVEYS, PAGE 3, RECORDS OF KITTITAS COUNTY, WASHINGTON AND SURVEYS REFERENCED THEREON.

LINE	BEARING	DISTANCE
L1	N00°42'53"E	12.30'
L2	N00°42'53"E	30.00'
L3	S89°50'01"E	28.65'

INDEX LOCATION:
SEC. 11 T. 20N. R. 13E. W.M.

RECORDER'S CERTIFICATE 200707190025
 Filed for record this 19th day of July 2007 at 2:40 P.M. in book 30 of Surveys at page 10 at the request of
 DAVID P. NELSON
 Surveyor's Name
 JERALD V. PETTIT
 County Auditor
 Kristina Wondol
 Deputy County Auditor

SURVEYOR'S CERTIFICATE
 This map correctly represents a survey made by me or under my direction in conformance with the requirements of the Survey Recording Act at the request of PAUL & SANDY LOHNES in JULY 2007.
 DAVID P. NELSON
 DATE 07/19/07
 Certificate No. 18092

Encompass
 ENGINEERING & SURVEYING
 108 EAST 2ND ST.
 CLE ELUM, WA 98922
 PHONE: (509) 674-7433
 FAX: (509) 674-7419

BOUNDARY LINE ADJUSTMENT
 PREPARED FOR
 PAUL & SANDY LOHNES
 A PORTION OF THE SE 1/4, OF THE NE 1/4 OF SECTION 11
 TOWNSHIP 20 NORTH, RANGE 13 EAST, W.M.
 KITTITAS COUNTY WASHINGTON

DWN BY	DATE	JOB NO.
M. RADIC	07/2007	07152
CHKD BY	SCALE	SHEET
D. NELSON	1"=100'	1 OF 1

PROPOSED

RECEIVING No. 200402240038

30-3

BOUNDARY LINE ADJUSTMENT
 A PORTION OF THE NE 1/4 OF SEC. 11, T.20N., R.13E., W.M.,
 KITTITAS COUNTY, WASHINGTON.

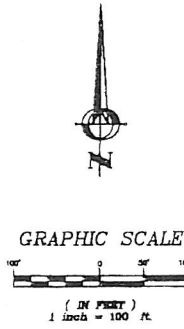
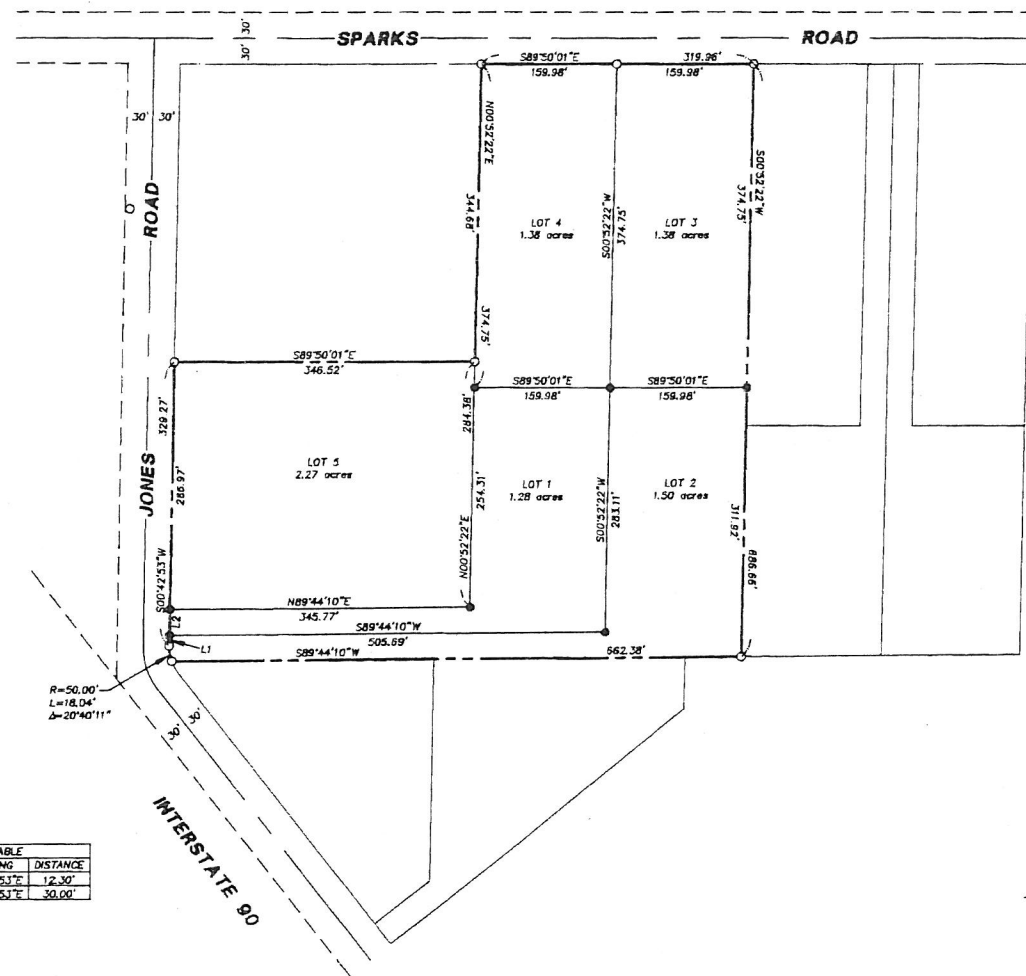

NOTES:

1. THE PURPOSE OF THIS SURVEY IS TO IDENTIFY THE BOUNDARY LINES OF LOTS 4A, 4B, 5A AND 5B OF THAT CERTAIN SURVEY RECORDED IN BOOK 8 OF PLATS AT PAGE 54, UNDER AUDITOR'S FILE No. 556638 AND LOT 6B OF THAT CERTAIN SURVEY RECORDED IN BOOK 19 OF SURVEYS AT PAGE 65, UNDER AUDITOR'S FILE No. 557621, RECORDS OF KITTITAS COUNTY, STATE OF WASHINGTON, AND TO ADJUST THOSE BOUNDARIES AS SHOWN HEREON.
2. THIS SURVEY WAS PERFORMED USING A NIKON DTM-521 TOTAL STATION. THE CONTROLLING MONUMENTS AND PROPERTY CORNERS SHOWN HEREON WERE LOCATED, STAKED AND CHECKED FROM A CLOSED FIELD TRAVERSE IN EXCESS OF 1:10,000 LINEAR CLOSURE AFTER AZIMUTH ADJUSTMENT.
3. THIS SURVEY DOES NOT PURPORT TO SHOW ANY EASEMENTS OF RECORD OR OTHERWISE.
4. FOR SECTION SUBDIVISION, CORNER DOCUMENTATION AND ADDITIONAL SURVEY INFORMATION, SEE BOOK 8 OF PLATS AT PAGE 54, UNDER AUDITOR'S FILE No. 556638 AND BOOK 19 OF SURVEYS AT PAGE 65, UNDER AUDITOR'S FILE No. 557621, RECORDS OF KITTITAS COUNTY, STATE OF WASHINGTON. THE BASIS OF BEARINGS SHOWN HEREON IS THE SAME AS SAID SURVEY RECORDED IN BOOK 8 OF PLATS AT PAGE 54.

LINE	BEARING	DISTANCE
L1	N00°42'31\"E	12.30'
L2	N00°42'31\"E	30.00'

LEGEND

- SET 1/2" REBAR
- FND REBAR

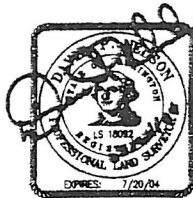

INDEX LOCATION:
 SEC. 11 T. 20N. R. 13E. W.M.

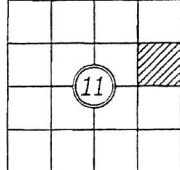

RECORDER'S CERTIFICATE 200402240038.
 Filed for record this 14 day of Feb. 2004 at 4:27 AM in book 30 of SURVEYS at page 3 at the request of DAVID P. NELSON
 DAVID B. BOWEN
 County Auditor

SURVEYOR'S CERTIFICATE
 This map correctly represents a survey made by me or under my direction in conformance with the requirements of the Survey Recording Act at the request of TOM CAMPBELL in FEB. 2004.
 DAVID P. NELSON
 Certificate No. 18992

EASTSIDE CONSULTANTS, INC.
 ENGINEERS-SURVEYORS
 214 PENNSYLVANIA AVE.
 CLE ELUM, WASHINGTON 99022
 PHONE: 800874-7433
 FAX: 800874-7418

BOUNDARY LINE ADJUSTMENT
 PREPARED FOR
 TOM CAMPBELL
 A PORTION OF THE NE 1/4 OF SEC. 11 T.20N. R.13E. W.M.,
 KITTITAS COUNTY WASHINGTON
 DWN BY T. ROLETTO DATE 02/2004 JOB NO. 04510
 CHKD BY D. NELSON SCALE 1"=100' SHEET 1 OF 1